

# THE VILLAGE VOICE

Issue No 6 Volume 15

Lanchester, June 2014

For contact information, see page 2

## VILLAGE CAMPAIGN



Campaign for the Protection of Rural Lanchester members, encouraging passers-by to fill in 'No to houses' forms. **Article page 6.**



Kate Kelly painting the cute little face of Daniel Finlay aged 4 with the 'No to houses' symbol.

## SPECIAL DAY FOR RED CROSS VOLUNTEERS

The Red Cross volunteers who met with Pat Glass and enjoyed tremendously a tour of the Houses of Parliament (see photo on page 3) prior to attending a Garden Party at Buckingham Palace.

The party was held on a glorious day to celebrate 150 years of the Red Cross, and was attended by Prince Charles President of the Red Cross and Princess Alexandra the Deputy President.

*The Red Cross Shop goes to Buckingham Palace: left to right, Lesley Anderson, Diana Snowdon, Susan Weir, Tracey Dobson, Anne Scott, Charlotte Aricci, Brenda Gibson, Angela Lee, Jillian Brown, Marjorie Gray, Angela Velleman and Ivy Brewer. Jill Davison also attended but is not in this photo.*



## THE GREAT NORTH DUCK RACE



Just before the start, left to right: Susan McGowan (Barclays) with James, Chloe Cronin, Emma Hope, Carol Cronin (Barclays), Daniel Hope and Tina Hope (Barclays).

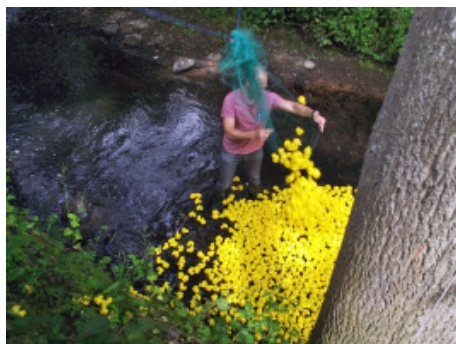

John Jackson sets off the ducks then gets tangled in the net.

Paul Jackson and family once again organised a Duck Race with profit going to Willow Burn Hospice. The event took place on Saturday 14th June at 1.00 pm in lovely weather. Paul spent the morning selling ducks from his drive next to Barclays Bank in Front Street and seemed to be doing a good trade. Barclays Durham staff, Susan McGowan, Carol Cronin and Tina Hope were there with their children

*continued on page 3*





# Dear Village....

## THE VILLAGE VOICE

## IT'S ALL ABOUT PEOPLE

The views expressed in letters to the editor are not necessarily those of the newspaper, the editor or persons working for the newspaper. The editor retains the right to cut or amend any letter published. Letters must contain your name, address and telephone no., all of which may be withheld at your request.

### Dear Village Voice

I was at the meeting for the proposed building of 151 houses by Story homes on 28th May. I was pleased to see a good turn out again by some residents of Lanchester. I feel that some people think because they don't live near Ridgeway it doesn't affect them. How wrong they are; if these houses are built it will affect young and old, not just the residents who live near. Think of the extra traffic this is going to generate in an already busy village and it is a village. The village needs to stick together and stop these people spoiling our village. If Story Homes do get permission to build, this will open up the flood gates for other developers to build

around Lanchester. So please come to meetings and support your village. Ann Rowe, Durham Road

### Dear Village Voice

My concerns are the level of speeding traffic on Station Road, I live on this road and I am really concerned as it is a huge accident or worse still a fatality waiting to happen. What I find really hard to understand is that two vulnerable age groups are put at risk on Station Road, these are the older villagers trying to cross the road to attend the doctors, and secondly the young children going to the play park.

In the twelve months I have lived on this road there have been two accidents that I am aware of, and damage to cars, (one of them being my own) with the sheer speed and volume of traffic currently using this road. When this road was built it was used by horse and cart and that was fine, however it is now used by

huge trucks, wagons, etc. Surely this road needs to be brought up to date with safety in mind. Clearly this road has no zebra crossing, no traffic lights, all it has is a sign indicating for traffic to slow down which clearly is of no use whatsoever. This is a village, not the A1. Surely this can't continue - prevention is far better than death!

Gary Smith

### Dear Village Voice

A big thank you to everyone who sponsored me for the Edinburgh Marathon. The generosity of people we know and don't know proves what a lovely and supportive community we live in.

I ran the Marathon on 25th May in 3 hours and 40 minutes despite getting soaked from the thunderstorms and hitting 'the wall' at 23 miles!

I'm happy to report that so far I have raised £800 for the Paediatric Intensive Care Unit at the RVI.

My next run is The Great North Run on 7th September and I'm still collecting donations for The Sick Children's Trust at [www.justgiving.com/richard-wisson](http://www.justgiving.com/richard-wisson) or text WISS72 with an amount to 70070.

Yours sincerely, Richard Wisson, Foxhills Crescent

### A big thank you from the NSPCC Committee

We would like to say a big Thank You to everyone who supported the NSPCC during our Fundraising Month of May 2014. Many of our local shops and businesses took a Collection Box for the month, for which we are very grateful. Both Lanchester St Bede's School and Burnhope

Primary School also made donations. Our Coffee Morning on 31st May was well supported and added to the funds, and the Just Text Giving system has also brought in more donations.

As a result, £355.01 has been raised during May 2014 which will be used by the NSPCC to help children in need in the

north east of England. Some of our shopkeepers have kindly offered to keep their collection boxes for a longer period and we would ask that you drop in any loose change you have wherever you see our green and white NSPCC boxes.

Thanks again to everyone who has supported this worthwhile charity.

### Christian Aid collection

The collection in Lanchester and Burnhope this year raised £3,891.83. A big thank you to everyone who made

donations. Thanks also to all the collectors and organisers of the coffee mornings that helped us to achieve this great total.

### Community Draw

The winning number in the Community Draw for May 2014 was 45. The draw was made by Tom Gibson.

### How to contact the Village Voice

#### To advertise:

Contact John Hurren, Advertising Manager  
Telephone: (01207) 520288

Email: [villagevoiceadverts@talktalk.net](mailto:villagevoiceadverts@talktalk.net)

#### General and news enquiries:

(01207) 520559

#### By email:

[lanchestervillagevoice@yahoo.co.uk](mailto:lanchestervillagevoice@yahoo.co.uk) (please include Village Voice in the Subject line).

#### By post:

The Village Voice, c/o Lanchester Community Centre, Newbiggen Lane, Lanchester, DH7 0PB.



## Lanchester Community Centre

*Having a meeting, party or function?*

*Your Community Centre is available to hire*



**Your Community Centre has recently had a £7000 refurbishment which includes 120 new chairs, new curtains and lights. The main hall is suitable for all kinds of functions and there is a fully equipped kitchen available for your catering needs. Apart from the main hall there are 2 additional function rooms and 3 meeting rooms available for hire. Access to the first floor can be via a stairlift. All the rooms are available for hire at very reasonable prices.**

**For more details contact Alison Boyd (Community Association Manager)**

**Phone: 01207 521275**

## FREDA IS 90

Mrs Freda Smith of Middlesbrough until her Deanery View was looking marriage to Ronnie. They as pretty as a picture on had two daughters, her 90th birthday. She has though one of these sadly lived in Lanchester for 27 years, having moved here died while still young. with her husband from When Ronnie and Freda Stockton. She was born at regularly attended Thornaby on Tees and Lanchester Parish Church lived and worked in that and soon made many area before moving first to friends. Dipton and then to On Sunday June 8th many Lanchester. She has very friends and family visited happy memories of her Freda at her home, where childhood and fondly she held 'Open House' remembers her father for the afternoon. It was having a great love of pleasure to congratulate fishing. A highlight of this Freda, who is such a gentle, lifelong interest was gracious lady, and who has winning the 'All England shown such kindness and Fishing Competition.' She, love to so many people in her two sisters and brother her long life. Rhona, her daughter, remember this Red Letter live in Greencroft and sees her Day very well indeed. Freda worked as a mother regularly. She GPO Telephonist in arranged this very

memorable celebration of Freda's birthday, and everyone enjoyed the warmth of the generous hospitality. Freda is very proud of her daughter Rhona, her granddaughter Heather and her grandsons Peter and Andrew. She also has two great granddaughters, Ava and Freya. Freda has been a member of the 'Mothers' Union' for many years and it was fitting that the Enrolling Member of the Mothers' Union, Mrs Margaret Brown, presented Freda with a beautiful bouquet of flowers at the morning Eucharist Service. Congratulations Freda! and very best wishes for your good health and happiness in future years. Brenda Craddock



*Freda Smith on her 90th birthday at home*

## RED CROSS VISIT PARLIAMENT



*Red Cross Volunteers with Pat Glass at the Houses of Parliament*

## GREAT NORTH DUCK RACE

*continued from page 1*  
at the start and finish of the race. John Jackson set off the ducks at spot on 1.00 pm, getting slightly tangled up with the net which was highly amusing. Within about 10 minutes the leading duck was sighted coming under the bridge at the King's Head. This was number 682 but whoever has that one please don't get excited as it got stuck in

the side of the burn. Paul and sons gathered at the winning post, some 30-40 yards downstream from the bridge at the King's Head to catch the ducks, and quickly started gathering them in. The first prize of £100 went to duck number 441 bought by Kevin Leary. The second prize of £20 was duck number 414 selected by Bob Hannant, and third was number 78, purchased

by Jordan Farley, who won £10. The event probably only lasted for about twenty minutes, but was exciting, amusing and thoroughly enjoyed by the 40 or so families who came to watch. The profit was £1040 and Barclays Bank at Durham donated another £1000, making a grand total of £2040. It was another excellent contribution for Willow Burn Hospice.

### Local Pottery Lessons

4-week Tuesday evening handbuilding class in Esh Winning, starting 22 July. £60 per person for course (8 hrs tuition). All materials included. Small friendly class (max 6). Also 1-2-1 wheel throwing courses.



Contact Hugh on 0191 373 3901 or [hugh@handknittedpottery.co.uk](mailto:hugh@handknittedpottery.co.uk)

See also [www.handknittedpottery.co.uk](http://www.handknittedpottery.co.uk)

### TEK HANDYMAN

Having a problem with your: Computer, Tablet, Internet Printer or Smart Device?

Personalised one to one guidance with your ipad, android tablet or other gadget!!!

Call your trusted CRB checked Tek Handyman £25 per call out (1st hr.) £10 for every additional hr.

Call 07966453239 Now

*Alexander*  
Sales & Lettings

**PLEASE USE YOUR LOCAL ESTATE AGENT**

**Frustrated that your agent is not achieving the right results for you! Why not instruct the local guy.**

**LETTING or SELLING your property. Call for a FREE VALUATION NO SALE NO FEE**

**"You have nothing to lose"**

**Tel 529900**

**[info@alexander-lettings.co.uk](mailto:info@alexander-lettings.co.uk)  
[www.alexander-lettings.co.uk](http://www.alexander-lettings.co.uk)**



# SCHOOL CROSSING CONTROL FOR ST BEDE'S

Durham CC are currently advertising for a School Crossing Patrol person for the area outside St Bede's School. This is thanks to the persistent campaign by a Lanchester young mother of 3 children, Clare Lamb, who hopes to send her children to St Bede's in the future. Her campaign for this and reducing the speed limit began several years ago. When the bollards were demolished recently outside the school, Clare put her argument forward once again to Durham CC. She has campaigned to reduce the speed limit outside the school as well, something that many other villagers would like to see happen.



Clare Lamb, campaigner for the safety of children crossing the road outside St Bede's School.

The footfall of children walking to school from the village has increased during the last few years and now meets the criteria

for a 'Crossing Patrol Person'. Hopefully for the safety of all pupils this will now happen in the very near future.

# WWI CENTENARY COMMEMORATIONS AT ST BEDE'S

To mark the outbreak of World War I, students in Year 10 and staff at St Bede's held a Liturgy of Remembrance on Thursday 22nd May in the Chapel at school. An emotional service was led by School Chaplain, Kirsty Hutchinson, who began with a moving address. There followed Prayer Petitions for the fallen, the wounded and their families, read by two of the pupils with appropriate responses from the congregation. Peaceful music accompanied pictures of scenes from World War One projected on to the wall at the front of the Chapel, before all attendees moved outside and some of the students planted Flanders poppy seeds. This was part of the

British Legion national Centenary Poppy Campaign. On returning to the Chapel the congregation stood in silence as one of the boys played the Last Post, before the final prayers. This was a poignant day for those students chosen to attend the Liturgy. Earlier in the year, as part of their history course, they made a visit to Ypres and other War Grave sites in France. This in itself was a truly emotional experience for the young people. Also in attendance at the service was Keith Laws, County Chairman of Northumbria Royal British Legion. He was able to talk informally to the pupils after the closure over coffee and cakes.

**Special 3 Course Meal**  
Only **£4.95**  
Monday - Saturday  
12-2pm & 5-30 - 7pm

**deano's**  
trattoria  
Lanchester

**Happy Hour**  
Sunday-Monday  
All Day & Night  
Tuesday to Saturday  
12-2pm & 5-30-7pm

**Happy Hour only £3.95**

**Childrens Menu only £2.95**  
"Kids eat free on Sundays" (with adult)

**7 Day Evening Special - 3 Courses for £8.95**  
(To include any Pizza/Pasta and Selected Steak and Chicken Dishes)

21 A Front Street Lanchester 01207 437572



Students from St Bede's planting poppies during a Liturgy of Remembrance to mark the outbreak of World War I.



Jacob Lloyd plays the Last Post at the Liturgy of Remembrance held at St Bede's School Chapel.

**New Row Farm Nurseries**  
Tow Law DL13 4PH  
*It's the Place that Gardeners Go!*  
**OPEN EVERY DAY 10am - 4pm**

Vegetable plants and herbs available now, Great multi buys on all Shrubs, Perennials, Alpines and Climbers.

**6 Pack Violas and Pansies**  
**£2.75 each or 2 for £5**

We also have a huge range of glazed pots, water features, compost and bark

**• TREES • SHRUBS • PERENNIALS**  
**• CONIFERS • ALPINES • CLIMBERS**  
**ALL SIZES FOR ALL GARDENS**

**The North East's Best kept secret!**  
Find us on: [www.newrowfarmnurseries.co.uk](http://www.newrowfarmnurseries.co.uk) and buy plants online for delivery or collection. Open 10-4 daily

**Tel: 01388 527698**

**Cytisus x PRAECOX "Broom"**  
Only **£4.50**  
3 for **£12**

# LANCHESTER'S FIRST COMMUNITY NEWSPAPER?



I have worked for the Village Voice for over 10 years and always thought that it was the first Community newspaper published in Lanchester. You can imagine my surprise when I went to Beamish Museum recently and found out that there was a publication in 1941. How times have changed but at the same time remained the same. In 1941 they were trying to raise £25,000 to build warships and the paper cost 2d to purchase. Today Lanchester is still proud of its fund raising for good causes. If you want to see the programme, it's in the Home Farm cottages. John Hurrant

## PROGRESS REPORT ON LYNWOOD SITE

There have been a number of delays in completing the Lynwood Site by Derwentside Homes. At the very start bats were found in one building in the centre section and it wasn't until they found an alternative habitat that work could begin. This caused delay in ground clearance. Another problem occurred when Trinity Medical

Properties were taken over by Assurer Medical Centres, as new contracts had to be drawn up. As an interesting aside a fish pollution barrier has been installed at the beck and hedgehogs were nesting at an inappropriate time for the builders. However, the hedgehogs did eventually disappear into the woodland. The project is now back on

track with fitting out in progress for an August completion date. Meanwhile there is a healthy interest in both rented and sales apartments. At the end of July a shortlist will be made of those who have applied for properties.

## HOW NOT TO YODEL



This is the second accident in two weeks at this very busy junction near the green.



The last Yodel van pictured above, was parked on the traffic island! This one is on the pavement! Perhaps their drivers should do what we all want and Yodel for some parking space in Lanchester.

# DAVISON'S

*We have  
That Outfit!!  
you have been  
looking for at  
very competitive  
prices.*



**Come and visit us today**  
**Front Street, Leadgate**  
**01207 502355**

## LANCHESTER PLUMBING & HEATING LTD

*Gas Safe & Oil Service Engineers*



**FROM A LEAKING TAP TO COMPLETE  
CENTRAL HEATING SYSTEM  
NO JOB TOO SMALL**



**COMPETITIVE QUOTES ~ FREE ADVICE ~ NO CALL OUT CHARGE**

**CALL BARRY ON: (01207) 528139 OR (MOBILE): 07717174739**

## LANCHESTER SOCIAL CLUB

**NEWBIGGEN LANE LANCHESTER DH7 0PF**



- ➔ **WARM FRIENDLY ATMOSPHERE**
- ➔ **FRONT BEER GARDEN AVAILABLE**
- ➔ **50/50 DANCING FRIDAY NIGHTS**
- ➔ **ENTERTAINMENT EVERY SATURDAY NIGHT**

**NEW MEMBERS ALWAYS WELCOME**

*Concert room with seating for 180 available for functions to any member of the community*

**Contact Richard Young or Trish Bennett on 01207 520475 or 01207 528304 for further information**



# PUBLIC MEETING

## Campaign for the Protection of Rural Lanchester

A second public meeting was held at Croft View on May 28th. It was well attended and as before chaired by Eric Hepplewhite. Paul McNicholas gave an enthusiastic, at times lighthearted, but very professional presentation. He covered the now established reasons why so many people oppose the idea of the housing site by Story Homes going ahead. In addition he concentrated on the whole effect this project would have on the village itself, and particularly Newbiggen Lane. The entrance/exit from the

site, flood risk, travel, parking and probable accidents in Newbiggen Lane were discussed as well as the chaos which could be caused in winter weather conditions. These places were illustrated on Powerpoint with several pictures which included a graphic portrayal of the area at the entrance to the site as well. The general feeling of the meeting was that the effect of a further 151 houses in Lanchester would destroy the ethos of the village. It would become a commuter town for the region. Furthermore, there would

be no space in schools for the extra pupils. At the original public meeting held by Story Homes 92.5% of residents were against the project. At the first meeting of this kind 99% were against. It was stated that Story Homes had presented a huge number of documents by experienced professionals which allegedly contained some half truths and skewed opinions about Lanchester and its population. About 18 or so attendees spoke through the chair stating various objections to the site. Councillor Ossie

Johnson assured the meeting of his personal support and that of the Parish Council, also the support of Pat Glass MP, who has spoken and written to relevant people in Parliament. Alan Oliver, Journalist, a Ridgeway resident, spoke at length explaining interest shown in Lanchester by various newspapers and national organisations. A bone of contention was the letter sent by Durham CC to some residents which

made the assumption that residents who did not reply were in favour of the project. This will be taken up by the Partnership/Campaigners, along with joint documents of opposition to the scheme put forward by Story Homes. The Newbiggen site is not in the current County Plan, so people were urged to write before 6th June, the last day to register their objections. It was felt that an appeal would be made by the builder if defeated.



The people who attended the Public Meeting at Croft View re Story Homes proposed site at Newbiggen Lane.



Eric Hepplewhite, Chairman and Elaine Hogg, former Durham CC Planner, head the protest against Story Homes.

## Lanchester Wine Cellars



Special  
mixed case

**6 bottles £30.00**

- Founders Stone Merlot - Chile
- Peplers Field Chenin Blanc - South Africa
- Sierra Creek White Zinfandel - California
- Imiglikos White - Cyprus
- Marino Tempranillo - Spain
- Quartetto Pinot Grigio - Australia

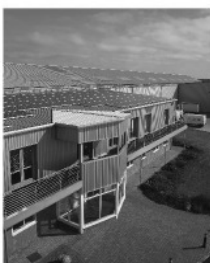

**01207 521 234**

Call or visit for more info. on our cases & wine gifts.

Greencroft Estate, Tower Rd.  
Annfield Plain., Stanley DH9 7XP

## J. DANIELS JOINERY

Internal doors with handles and hinges supplied and fitted from £60 each

~Doors~Skirting~Loft storage~Spindles~  
Time served joiner specialist in property renovation. References available.

For a free quote call Jon on

**Tel: 01207513520**

**Mob: 07786248574**



**+** **Lanchester Pharmacy** **NHS**  
NHS services available here

Front Street Lanchester

Tel 01207520365

[www.lanchesterpharmacy.co.uk](http://www.lanchesterpharmacy.co.uk)

## Pharmacy Services

- \* Private Flu Vaccination
- \* NHS Flu Vaccination
- \* NHS Check 4 Life health checks
- \* NHS Smoking Cessation clinic
- \* NHS Medicines Use Review
- \* NHS New Medicine Service

The dispensary is closed between 13.00-14.00 therefore collection of prescriptions are unavailable at this time.

# LANCHESTER PARISH COUNCIL

## Notes from the Ordinary Meeting held on Tuesday 10th June 2014

### Minutes

AGM held on 13th May 2014 - approved.

Ordinary Meeting on 13th May 2014 - approved.

Finance & Development Meeting on 4th June 2014 - approved.

### Lanchester Cricket Club Grant

A working group to progress the project was formulated. The first meeting will take place on 16th June.

### Neighbourhood Warden Report

- received.  
**Correspondence**  
**County Durham Stroke Club** - letter of thanks for donation received.

### Neighbourhood Plan Working Group

The minutes of the working group were approved. The 6 week formal consultation period for the approval of the geographical area for the plan has commenced.

Although funding would be sought to assist with the plan it is likely that the process of producing a plan will incur costs to the Parish Council.

### Area Action Partnership and Parish Councils Committee

Members noted the village meeting which will take place on Saturday 28th June at 10 am at the Social Club. The meeting will provide opportunities for the community to discuss the action plan developed last year and to discuss any concerns or issues they may have.

### Lanchester Village Centre Improvements

A scheme identified by the County Councillors is being developed. The scheme includes new coping stones to planters, new litter bins and improved/defined parking and paving areas

along Front Street.

### Annual Training Plan

The outcome of the training plan for 2013/14 was received. The proposed training plan for 2014/15 was approved.

### Annual Report

The Annual Report for 2013/14 was approved for distribution.

### Local Government Pension Scheme

A policy is to be prepared for a future meeting.

### Financial report

- discussed and approved.

### Accounts for Payment

- approved.  
Members considered and declined a request from a company to attend a Parish Council meeting to discuss a proposed wind farm.

The next Ordinary meeting of the Council will be held on Tuesday 8th July 2014 at 7.15 pm, venue to be confirmed.

## FRED McALOAN ELECTRICAL SERVICE

Additional Sockets, Lighting, Showers  
Cooker Points, Full or Part Rewires  
**RELIABLE & DEPENDABLE SERVICE**  
NO JOB TOO SMALL PART P REGISTERED

Free Estimate & Friendly Advice

**0781 3202 470**  
**01207 500770**



**Sugar & Stash**  
**Sugarcraft & Cardcraft Store**  
58 Ashfield, Shotley Bridge, Consett DH8 0RG  
Providing a wide range of stock for all your cake decorating as well as an extensive range of card craft supplies and equipment  
t: 01207 583589 m: 07854 014036  
[www.sugarandstash.net](http://www.sugarandstash.net)



11B Front Street  
Lanchester Durham  
Tel: 07910 080 209  
Jacqueline A. Brough H.N.D., I.I.H.H.T., M.G.B.T.  
**Beauty Therapist, Reflexologist,  
Electrolysis, Reiki Master**  
**Personal one to one treatments available**  
[www.aurahealthbeauty.com](http://www.aurahealthbeauty.com)  
Email: [aura.beauty@live.co.uk](mailto:aura.beauty@live.co.uk)  
Facebook: Jackie aura Durham



**LANCHESTER PET RESORT**  
*The Holiday Home for your cats and dogs*  
All pets given individual loving care. Luxury heated Cattery and Boarding units, sizes and styles to suit all needs  
Tel. 01207 520333  
[www.lanchesterpetresort.co.uk](http://www.lanchesterpetresort.co.uk)

## EUROPEAN ELECTION RESULTS

There was a 30.8% turnout in the recent European Election for the North East Constituency. The results are as follows:

Party	Votes	%	MEPs
Labour	221,988	36.47(+11.49)	2
UK Independence Party	177,660	29.19(+13.81)	1
Conservative	107,733	17.70(-2.12)	0
Liberal Democrat	36,093	5.93(-11.64)	0
Green	31,605	5.19(-0.59)	0
An Independence From Europe	13,934	2.29(0.00)	0
British National Party	10,360	1.70(-7.23)	0
English Democrats	9,279	1.52(-0.68)	0

The new north east MEPs are Jude Kirton-Darling and Paul Brannen (Labour) and Jonathan Arnott (UKIP).

## new image hair & beauty



**“North East Bridal Champions”**

North East Award winning Premier Hair Salon  
Specialist in all areas of Hairdressing  
**Beauty Treatment**  
Complete range of beauty treatment  
**For Women and Men**  
1-2 Front Street Lanchester  
01207 520331

Celebrating 33yrs. in hairdressing



**Wear Smart n Spray**  
Mobile Paint, Body & Trim Repair  
If you've got a Scuff or Scrape, a Dent or a Ding  
**I'm your man, call**  
Michael Willingale  
07917607519  
Repairs at your home

## IAN SAYER

### Roofing Specialist

Tel: 01207 509862  
Mobile: 07947 542570  
e-mail: [Iansayerroofing@btinternet.com](mailto:Iansayerroofing@btinternet.com)  
36, Gill Street, Consett, Co Durham DH8 7JT  
SLATING - TILING - GUTTERING - REPAIRS  
UPVC FASCIAS & SOFFITS - LEADWORK  
FLAT ROOFING



## WHY A NEIGHBOURHOOD PLAN?

The Parish Council has informed the County Council that they wish to proceed with the production of a Neighbourhood Plan. The County Council are proceeding with our request and there is a formal notice on the Parish Notice Board, at Park House and on the Durham County Council website informing the residents of a six week consultation period. During that period any resident can make comments on the proposal or register objections to it. This must be done by 18th July.

So, why a Neighbourhood Plan when we already have the Village Design Statement, the Parish Plan and the Locality Map documents? The short answer is because it will be the best way of ensuring that the views of the Parish are taken into account when future developments are under discussion. At present the Village Design Statement carries the status of "Supplementary Planning Guidance" which means that when anyone submits a proposal for a development they are expected to take

into account this Statement when preparing their plans. The Parish Plan and Locality Map documents do not have any formal status at all. The problem is, even the Village Design Statement does not carry as much weight as a Neighbourhood Plan. This is because the Neighbourhood Plan must be approved by a majority of residents who can all vote on it. The Village Design Statement does not have that force behind it. The Parish Council therefore feel it is in our best interests to do this work. It

also provides an opportunity to re-visit all three existing documents and check they are still relevant. It is however, important to recognise that the Neighbourhood Plan is not a "wish list" as, to some extent the Parish Plan was. For example, the Neighbourhood Plan cannot stipulate that "There should be more car parking space in the village centre". It may, however, state "parking in the centre of the village is now at saturation point and cannot be increased, we therefore recommend that this be

taken into account when considering future development". Over the course of the next year or so members of the Working Group will be contacting key groups in the Parish - such as business people, the Community Centre Committee, the churches - with a view to sharing their thinking and taking forward their suggestions or comments. In the meanwhile feel free to contact Sally Laverick (521957) or Mike Wardle (521622) with any comments or ideas you may wish considered.

## Lanchester Pharmacy

Front Street Lanchester

Tel 01207520365

[www.lanchesterpharmacy.co.uk](http://www.lanchesterpharmacy.co.uk)

Alongside your local GP Surgery we are now providing the NHS Electronic Prescription Service .



### What is the NHS Electronic Prescription Service and how will it help me?

***The Electronic Prescription Service is an NHS-funded service that allows you to change how your GP sends your prescriptions to your chosen pharmacy, now that NHS Prescriptions are going paperless***

***If you currently collect your repeat prescription from your GP and bring it to us, you can now instead have your repeat prescription sent to us electronically from your GP in a secure, reliable and confidential way, saving you time***

***If you have any questions about this please feel free to come down to the pharmacy or ring us on the number provided above and have a chat with one of our members of staff***

## COMMUNITY CENTRE REFURBISHED



*The lovely refurbished Community Centre with new chairs, new curtains, everywhere painted, old Lanchester pictures, a clock and welcome notice on the wall.*

*The Community Centre would like to thank a few people who very kindly gave their time to help finish the refurbishments:*

*Jason Morgan who plastered for us;*

*Harry Turnbull who put together our old photos and Margaret Wilson who donated paint.*

## Hanley & Swinbank

***Purveyors of fine quality meats and home cooked food***

### Family Butcher & Delicatessen



***Apart from the normal butchery and delicatessen products we now offer:-***

***Wet Fish, Selection of Cheeses, French Bread, Cooked Meats and Outside Catering***

***Open Monday - Saturday from 8 am  
14 Front Street Lanchester  
01207 529970***



## POLICE REPORT

At our PACT meeting held on Tuesday 3rd June, the community decided to introduce speeding in the area of Station Road, Lanchester as the PACT priority. Over the next month officers and Police Volunteers will be monitoring the area with use of our Community Speedwatch and Laser Gun equipment. Over the past month we have been tackling the problem of parking in the area of Peth Bank and the vicinity of St Bede's School, with vehicles parked fully on the pavement causing an obstruction for pedestrians. Over the past 4 weeks we have been visiting the area daily and held a 3 week period of

issuing warning notices to vehicles. Throughout this period 9 warning notices were issued, 7 in the vicinity of St Bede's School and 2 in the area of Peth Bank. Now the period of education has completed any vehicles deemed causing an obstruction will be issued with a £30 Fixed Penalty Notice. We have continued to receive reports to Police about the manner of some parking in the area of Peth Bank however when officers have attended no vehicles have been seen causing an obstruction for preventing the passing of pedestrians, wheelchair or pushchair users. Events coming up in Lanchester which Police

will be assisting with include:  
 Friday 27th June - Lanchester Banner Celebration  
 Saturday 28th June - Lanchester AAP Vote in Lanchester Social Club.  
 Tuesday 1st July - PACT meeting at 6.30 pm in Burnhope Primary School.  
 Sunday 6th July 2014 - Lanchester Agricultural Show (free dog chipping available).  
 Sunday 13th July between 1-4pm Operation Spoke bicycle marking event at Kitswell Park.  
 In the meantime anyone with any problems or queries please do not hesitate to contact your local beat officers PCSO 6780 Lisa Jackson or PC 1714 Scott Crowhurst.

## SUCCESSFUL ACTIVITY DAY

PCSO Debra Robson and partner agencies organised the free activity day for the community of Langley Park which was held on Saturday 17th May. The event was supported by Consett YMCA, ISOS housing, Durham County Council, County Durham and Darlington Fire Service, Langley Park Environmental group, Langley Park Sports and

Social Club, Stray Aid, and SAFCKickz Project. The day was a great success with 30 dogs micro chipped and 42 bicycles/scooters security marked as part of Operation Spoke. PCSO Debra Robson said: "In the past we've received reports of incidents in Langley Park, in relation to young people using cannabis and behaving in an anti-

social manner. But, there are now three youth groups engaging with members of the community, promoting diversionary activities and carrying out positive education work. We hope Saturday's event complemented this work and helped to promote community spirit bringing the people of Langley Park and beyond together."

## CHURCHES TOGETHER ANNUAL TALK



Churches Together Annual Speaker this year was Rev Dr Calvin Samuel, Director of the Wesley Centre, St John's College, Durham. He gave an inspirational talk entitled 'Why is Holiness Important'. He is seen here with Rev Gavin Hume (left) and Canon Bob Spence.

### THE ODD JOB MAN

Providing an odd job service around the Lanchester & Durham Area.

Fences, Hedges, Lawns

Flat pack furniture construction

Any other odd jobs around the House & Garden.

Contact Simon on: 07863927105

### LANCHESTER CARPETS

THE QUALITY RETAILER GIVING FRIENDLY RELIABLE SERVICE

- Free estimates
- Free local delivery
- Expert fitting service
- Rugs and Vinyls
- 100's Rems

9 Church View  
Lanchester  
01207 521771



### LANCHESTER DECORATING

Painting and DIY services

- Free quotations
- No job to small
- Superb workmanship
- All work guaranteed
- Quality work at reasonable prices

Tel: 01207 528599  
Mob: 07824 386360

### ASHFIELD VETERINARY SURGERY

1 DURHAM ROAD  
LANCHESTER

Telephone: LANCHESTER (01207) 520308

#### SURGERY HOURS

9.00 - 10.00 a.m. } Monday  
 2.00 - 4.00 p.m. } to  
 5.00 - 6.30 p.m. } Friday

9.00 - 10.00 a.m. Saturday  
 All by appointment

24 HOUR EMERGENCY SERVICE  
 LANCHESTER (01207) 520308

### MORGAN PLASTERING & PROPERTY

#### MAINTENANCE

Plastering/rendering  
 General property repairs  
 Garage conversions  
 All insurance work welcome



Specialists in damp proofing and damp repairs

Based in Lanchester - use local!

0781 8072339 or 01207 521294

www.morganplastering.co.uk

David Harris

## Pad Secure

Windows - Doors - Locks

Upvc Windows & Doors

Window & Door Repair Service

Emergency Locksmith Service

01207 501380 or 07725 803366

www.padsecureconsett.co.uk

# LANCHESTER BEER FESTIVAL 2014

The Beer Festival was a raving success despite the weather on the Saturday, with everyone who came along having a great time. Friday gave the sponsors the chance to sample the beers and ciders before everyone else as a thank you for their support. Life @ Durham Gate were the main sponsor with Crinnions sponsoring the glasses, Foster and Maddison and Turner and Townsend covered the programmes and entertainment. Friday's entertainment was a great acoustic duo in Mark and Rich, whilst local rock/punk bands JTA and Burning Worlds delivered on Saturday. Sunday's music was provided by Ink and Paper, The Hazels and the Leppurs, rounded off with a cracking performance by The Pretty Weeds, that had everyone dancing round the marquee. There was a great choice of 25 beers with the strongest one, delightfully titled 'Skullsplitter' being the first to go. Wylam, Anarchy, The Stables and Hadrian & Borders breweries supplied the ales. The ciders proved popular too, with Strawberry and Fanny's Bramble being the first choices to go and eventually nothing was left. Lanchester Wines supplied a range of wines for those who



*The tent with lots of happy customers*

didn't fancy the beer and ciders and many bottles were sipped. Crinnions did a great job providing the food and thanks to Michael Arnott from Cahootz for his assistance with various things.

Henry Dancer Days charity ran a raffle over the 3 days and raised over £350 in the process. It was fantastic to see so many people around the cricket club over the three days and we thank the public for their support which hopefully should mean it is repeated next year. Massive praise to Neil, Darren, Jeff, Tina, Andy

and Jonathan for their thank you to the volunteers who gave up their time in helping out.



*The long bar*



*The Pretty Weeds*

**David Chapman**  
**Plumbing & Heating**  
*WaterSafe Registered*

**surestop**<sup>®</sup>

*The easy way to turn off water*

can't turn this?

then use a switch...



*surestop - the easy way to turn off mains water at the flick of a switch*

*Powered by water pressure - the surestop requires NO batteries or electricity*

*Call David Chapman, a SURESTOP registered installer, for advice and a free estimate.*

Telephone: (01207) 521501  
 Mobile: 07977 502536

safe *Established 1981*

**LILYDALE PET SUPPLIES**

RELIABLE FREE LOCAL DELIVERY. BIG RANGE OF MAJOR BRANDS STOCKED.  
 LOTS OF TREATS, BEDS & TOYS.

Tel - 01207 529680      LIKE US ON FACEBOOK.      www.lilydalepetsupplies.co.uk



# FLOWER CLUB CREAM TEA

Our chairperson Helen Tomlinson was once again back at the helm after a fall incurring a broken hip. Everyone was pleased to see her and looking so well. May was a meeting with a difference. Cathy Smith and Helen, two of our members who attended and arranged a flower display at the Durham Cathedral Flower Festival in August, gave an interesting insight on how the festival was

accomplished and later showed a DVD of many of the beautiful flower arrangements. Then a cream tea was prepared by two of our members, Norma Jenssen and Rosemary Wilson. The scones and small cakes they had made were enjoyed by all. A special thanks to the Committee for all the work involved especially the two ladies who had done the baking for us. We then entertained

ourselves with a picture quiz. This was won by Sylvia Hocking, Connie Moore and Mary Murray. We had great positive feedback so I am sure we will be doing this type of meeting again. We are now busy preparing for our summer outing which is to be a trip to Alnwick Gardens on Wednesday 9th July. All members and friends are welcome so we are expecting a good attendance.



*The ladies of the Flower Club enjoy their cream tea which had been prepared by two of their members.*

## Gardening in July

The first flush of summer is over - yes already, and the month of July is all about coaxing and control: coaxing more flowers and fruits and controlling pests. As ever in our gardens, there is always something to do and, if you are like me, the jobs keep stacking up. **In the Flower Borders** The first jobs in July are about controlling flowering plants to keep them flowering. The faded perennial flowers like delphinium, lupin, and hardy geraniums should be deadheaded to stop them seeding and to encourage a further flush of flowers later in the summer. Also deadhead your roses and sweet peas to keep them flowering. The second main jobs are about the control of pests. Spray

plants with a repellent or just a squirt of water with a drop of washing-up liquid when aphids appear and keep a lookout for slugs and snails. For all pests, early treatment is best. **In the Vegetable Plot** July is about harvesting peas, carrots, spinach and chard, early potatoes, salad leaves and lettuce and tomatoes. Apply a high potash fertiliser to tomatoes as soon as the first truss starts to set. Also pinch out side shoots once a week and cut off any leaves below the first truss. The high potash fertiliser can be used on cucumber, pepper and courgettes to encourage growth. Pick courgettes when they are small and pinch out the growing tip to make them branch out as both of these aspects will

encourage more fruiting. In terms of pests - control slugs, stop blackfly on broad beans by pinching out growing tips and check for cabbage white butterfly eggs on the underside of brassica leaves and rub out any that you find with a finger. **General** July is the last month that you can feed your lawn with a high potash fertilizer which encourages healthy green growth. If the weather is warm and dry lift the blades of your lawn mower to reduce any stress on the grass. When watering remember that rainwater from butts is better for the plants than tap water. Finally and as ever, keep control of weeds in all areas of your garden except the wild parts left for that purpose.

travel counsellors



**Karen Topping**  
For all your travel needs

Your Lanchester based personal travel agent available 24/7. So ring Karen anytime to discuss your next holiday experience.

01207 668440 / 07881558492

karen.topping@travelcounsellors.com

**HALL CARPENTRY**  
For All Your Carpentry Requirements

\* Doors \* Balustrades  
\* Kitchens \* Repairs etc

Time Served Craftsman

Tel. Graham 07922409364  
Lanchester Based

To View Various Projects from Around The Region Visit:- [www.hallcarpentry.co.uk](http://www.hallcarpentry.co.uk)

**Graham the Gardener**

For all your Gardening Needs All Year Round  
A Local Business, Free Estimates and Fully Insured

- ✓ Garden Maintenance
- ✓ Turfing
- ✓ Garden Tidy Ups
- ✓ Tree, Hedge and Shrub Work
- ✓ Weed Control
- ✓ Beds and Borders
- ✓ Grass Cutting
- ✓ Tubs, Pots and Baskets



Contact Graham on

Tel No 01207 528016 / 521803  
0796 2236826 / 0796 2236829

Domestic & Agricultural Fencing  
Flail Hedge Cutting

(Free Quotations following inspection)

**FRED EMERSON**



TEL 01207 520817  
MBL 07932 107813



**THE FLYING SPANNER**  
MOBILE BICYCLE REPAIRS

Mobile Bicycle Repairs  
Lanchester's own bike mechanic  
Cytech qualified, Pick-up/drop-off

07985 321203

neil@theflyingspanner.co.uk



Talking  
Heads

Est 13 years

QUALITY CARE  
FOR YOU AND YOUR HAIR  
Ring Jeni, Michelle or Natalie  
for an appointment  
01207 520926

## BREATHE EASY

Breathe Easy, the local branch of the British Lung Foundation's support network for all those affected by lung disease, held an 'Awareness Afternoon' in the Community Centre on 12th June: 'All About Lungs'. Everyone helped, baking, selling tombola tickets, serving tea and cakes. It really was a great team effort. Sadly, not many people came.



Some members of the Breathe Easy Group at their promotional event in the Community Centre on Thursday 12th June.

Was that because it was an afternoon event or was it that, in general, people are not interested in 'lungs', vital as they are? For information about Breathe Easy phone Jill Gladstone on 01207 528 114. The Breathe Easy group meets on the 2nd Thursday of each month in the Community Centre from 2.00 until 4.00. All are welcome.

## 'CALENDAR GUYS'

A group of twelve North East men from the Consett, Stanley, Annfield Plain and Lanchester area have come together to produce a 2015 charity calendar to raise funds for Bright Red, a North East charity working to improve the lives and treatment of people who are dealing with blood cancer. In a twist on the normal calendar, the guys believed they could do it as well as the girls. So, with the help of make-up artists and a professional photographer, the guys became calendar girls for the day.

All proceeds will be donated to Bright Red, a charity established to improve the lives and treatment of people in the north who are dealing with blood cancer. Through care,



Some of the Calendar Guys on location at the photoshoot for the calendar.

research and education they are striving to beat illnesses such as leukaemia, lymphoma, myeloma, myelodysplasia and myeloproliferative diseases. Further details about buying the calendar will

be available later in the year and can be found at: [www.stanleysirens.co.uk](http://www.stanleysirens.co.uk) and information on the Bright Red charity can be found at: [www.brightred.org.uk](http://www.brightred.org.uk).



Dental, Cosmetic & Implant Studio

**26 Front Street,  
Lanchester Co Durham  
01207 520265**

**Westlands Dental Studio dedicated to your Oral Health**  
*Prevention is at the heart of everything we do to ensure you maintain a healthy smile for life.*

*We can help you achieve the best oral health together with a healthy smile from as little as 49p per day with many benefits too.*

**49p Per Day**  
**At Westlands Dental Studio**



**For further information regarding our services please call Dorothy on 01207 520265.**

**'JUNE OFFER'**

**Summer's on its way! Get your feet 'Flip Flop Fit' for £35.00. Full chiropody treatment together with pedicure.**

**[www.westlandsdentalstudio.co.uk](http://www.westlandsdentalstudio.co.uk)**

**DOUBLE GLAZING SPECIALIST**

**HARROP**  
STAR QUALITY

Tel Fax: 01207 504230  
Michael Mob: 07828 128 689  
Maria Mob: 07708 238 822  
email: [MandMHarrowwindows@googlemail.com](mailto:MandMHarrowwindows@googlemail.com)

**iphe** **P KIRBY** Est 1987  
Plumbing, Heating and Building Services  
Specialists in Bathroom Refurbishment  
Tiling, Shower panels, Pvc Ceilings  
and all related Building work  
Free Estimates  
Tel/Fax: 01207 284230 Mob: 07836742359  
Email [pk.plumbing@live.com](mailto:pk.plumbing@live.com)

**D.A.R.S**  
**Domestic Appliance Repair Service**  
**Repairing appliances across Co. Durham**

**For all Repairs, Sales & Installation of Domestic Appliances (Including professional oven cleaning)**

All work guaranteed - free quotes  
Tel: 01207 591150 [www.dars-consett.co.uk](http://www.dars-consett.co.uk)  
Enquiries at [dars.consett@gmail.com](mailto:dars.consett@gmail.com)  
Order your appliance parts at :-  
[www.dars-parts.co.uk](http://www.dars-parts.co.uk)



## CYCLE CHALLENGE

Pedal for Pounds is to be repeated in September. The weather couldn't have been more perfect for Willow Burn's first ever Pedal for Pounds fundraising event, launched from Lydgett's Junction, Consett, on Sunday 18th May. Willow Burn's 'Pedal for Pounds' route took beginners and seasoned riders west onto the open moors, dipped through Edmundbyers and went on up to Muggleswick before challenging the most serious of cyclists with a steep climb away from Coombes Bridges back into Castleside. From there it was downhill all the way to Lanchester before a steady uphill climb brought the riders back to Consett. The group was made up of avid Willow Burn supporters with different levels of ability including some who had undertaken C2C rides and other challenging fundraising

activities for the hospice in the past. However, the bulk of the group was made up of novice cyclists and other participants who had an association with Willow Burn as volunteers, through a recent bereavement, or as patients themselves. Although these plucky pedallers took just a little while longer there was no way they could hide the satisfaction gained from attempting the ride and completing it.

As there was such a strong, positive response to this first ride, the Willow Burn team has decided to run it again on Sunday 28th September. So, if you're up for the challenge, register now for the ride that will help Willow Burn treasure life for years to come.

To find out more about Willow Burn's Pedal for Pounds contact Crystal on (01207) 523900.

## CHARITY CYCLE RIDE

To update last month's article about a charity cycle ride that I was undertaking in memory of Lanchester resident Emma Bell, I thought I would let you know that we successfully completed the ride from Cambridge to Durham on Saturday 14th June. It was a long day, leaving my house at 4 am, and the start line at the Shire Hall in Cambridge at 4.15 am. En route, we had two meal breaks of around an hour, the first in Lincoln at 10 am and the second near York at 4.15 pm. With 10 minute breaks here and there for a stretch, we finally pedalled into Durham Market Place at 10.25 pm. We had a handful of friends and

family clapping and cheering but a group of ladies on a hen do got in on the act as well and we soon ended up with quite a crowd! We had cycled for 230 miles and, including breaks, it had taken us 18 hours and 10 minutes. Thankfully we had no punctures or mechanical failures, just

one quick tumble by me into some stinging nettles but we were soon on our way again! The money is continuing to come in on our Just Giving pages and as it stands, we have raised over £2000 for two childhood cancer charities. Thanks to all our supporters.  
Neil Foreman



*At the finish in Durham Market Place around 10.30 pm. Left to right: Chris Wright, Neil Foreman, Yoc Codrington, Shannon Logan and Lee Codrington. Brothers Yoc and Lee helped by riding with us on the last leg.*

## RECIPE OF THE MONTH

### Berry Bake Fruit Pudding

#### Ingredients

100g/4 oz low fat spread  
85g/3 oz caster sugar  
Grated zest and juice of 1 lemon  
1 egg  
140g/5oz self-raising flour  
1 tsp baking powder  
4 tbsp low fat yogurt  
200g/7oz apple sauce (or a liquidized apple)  
140g/5oz raspberries or blackberries or a mixture  
50g/2oz demerara sugar

#### Method

1. Heat oven to 180C/160C fan/Gas Mark 4. Lightly grease a medium baking dish with 1 tsp of the low fat spread. Put the remaining spread, caster sugar, lemon

zest, egg, flour, baking powder and yogurt in a mixing bowl. Whisk together for 2 minutes until pale and fluffy. Stir in the apple sauce (this might make the mixture look curdled, but do not worry). Gently fold in the berries, then pour the batter into the prepared dish and level off. Bake for 25/30 minutes until the sponge is golden brown and firm in the centre.

2. Meanwhile, mix the lemon juice and demerara sugar together. Remove sponge from oven, lightly prick the surface with a fork and drizzle over the lemon juice mixture. Serve warm with extra yoghurt or ice cream if you like.



**3 Course Meal Sunday and Monday (All Day)  
Tuesday to Saturday 12 to 7pm Only £6.95**

**Lunch time special Mon. to Sat.  
3 courses £4.95 12-2pm**

**Traditional Homemade Greek Cuisine**

**Ring 01207 438161**

**Take Away and Delivery available**

Ron and Maralyn O'Keefe are pleased to tell you that

## The Glass & Art Gallery

Medomsley Road, Consett

has new, beautiful gifts and unique artwork arriving every week giving you plenty of choice for every occasion.

15 years in business and even more wonderful items to choose from.

These may be tough times but our prices are still very gentle. Come and visit us and see for yourself.

Visit our online shop on Facebook  
- The Glass and Art Gallery  
9.30 am to 4.30 pm Monday to Saturday  
Tel: 01207 583353 Email: glassandartgallery@live.co.uk

# CLAIRVOYANT EVENING

This was something different for the village. More than a hundred people turned out on Saturday evening 31st May, to attend a Spiritual Evening. It was organised by Stan Clark, from Esh, who attends the Gym at the Community Centre regularly for medical



Stan Clark, from Esh, who organised a Spiritual Evening at the Community Centre

## DENESIDE TAXIS

(Kevin)

Local friendly service

Competitive rates

Tel: LANCHESTER 528882

## ALL TYPES OF PLASTERING AND BRICKWORK

Re-Skims, Ceilings, Concreting, Pointing ... etc  
Over 20 Years' Experience. All Work Guaranteed

## BILLY CARR PLASTERING



Free Estimates. No Job Too Small  
QUALITY WORK AT AFFORDABLE PRICES  
Telephone: (01207) 284881 Mobile: 07813 339467

## DEME LTD

DURHAM ELECTRICAL MAINTENANCE ENGINEERS

Contact Paul Milburn for a Free Estimate.  
Domestic & Commercial Electrical Work  
carried out to IEE Wiring Regulations

18 BROADOAK DRIVE, LANCHESTER DH7 0QA  
Phone 01207 529145 Mobile 07786 233417  
EMAIL DEMELtd@taltalk.net

## ridley exhausts



of  
Tow Law

Exhausts at Rock Bottom Prices

We also specialise in

Performance (up to 26 inch) Low Profile and 4X4 Tyres  
also

**RUN FLAT TYRES** (Now available fitted while-u-wait)

or

Tyres, **MOTs**, Servicing, Timing Belts, Catalysts, Wheel  
Balancing, Oil & filter change, Laser Tracking,  
Brakes, Clutches, **Diagnostics**

And now we are class 4 and 7 MOT Testing Station  
Car and Commercial

Brickflats Garage, Tow Law, Bp Auckland

Tel: 01388 730455 or 01388 730483

Web: [www.ridleyexhausts.com](http://www.ridleyexhausts.com)

"Be Garage Wise"



# WI NEWS

President Jennifer Macdonald welcomed everyone before Maisie shared the history of the strawberry.

Booking forms are out for diaries £3.70 and calendars £2.50.

Satley WI have invited us to join them on Wednesday 24th September for their Group Meeting. This is always a very friendly event giving us the opportunity to meet up with other WI's as well as enjoying a speaker and a delicious supper after the WI reports. There are 10 tickets at £4 available at the July meeting.

The Quiz team took part for the very first time in the County heats and after 100 questions were placed in the middle. Well done ladies.

After the business was over we sat back and really enjoyed listening to the 'Just Us' Ukulele Group. They are all Silver Singers who wanted to learn to play the ukulele so a teacher came from the

Sage and they learnt to play. As we listened and sang along you could see how much they were enjoying themselves and we certainly not only enjoyed their ukulele playing but also their singing which we all joined in with. This included war songs such as Bless Them All, Tommy Steel Singing the Blues and Geordie songs. These are a really special group and their enjoyment in what they are doing shines through. They then joined us for our strawberry supper.

Competition winners were Ann Carr and Jennifer Macdonald and the raffle winners were Ann Horner and Muriel Gibbons.

Jennifer gave the vote of thanks and the meeting ended with everyone enjoying strawberries and cream plus delicious ice cream. (Thank you Barry). Thank you to the committee who did the work for this lovely fun and happy summer event.



Members of the 'Just Us' Ukulele Group which includes our very own Lanchester lady Ann Stephenson.

## MagiKats

Tuition Centres

## Maths & English

Durham & Lanchester Tuition Centres

Out of school tuition for students of all ages

- early years to GCSE
- securing core skills
- developing confidence
- ensuring understanding
- facilitating revision
- leading to success

To find out more contact us on 0191 378 2762  
or [lorraine@dced.co.uk](mailto:lorraine@dced.co.uk) now!

[www.magikats.co.uk](http://www.magikats.co.uk)



## THE 'GATHERING'

Our second 'gathering' of the year, when the theme was bright yellow sunshine and multi-coloured roses set amid the newly refurbished Community Centre, was a delight to the eye as people assembled ready to enjoy a delightful meal being prepared for them by Mel and his team of willing helpers - Olna, John and Geoff.

The raffle which included some prizes from Barclay's Bank, Ray Emmerton and Talking Heads was being administered by Maureen, Barbara, Chris and Mavis while on piano we were serenaded by the very talented Neville Hartley.

Olive, who had been helped to set up the hall by Eileen, Ellen, Dorothy, Robert and Sam, welcomed guests on behalf of herself and Mel and then went on to wish

Ethel Bulmer a very happy 91st birthday. Lunch was a cold table of ham and beef with mixed salad, coleslaw and new potatoes followed by strawberries, cream and shortbread - all absolutely delicious - and we must thank Lanchester Dairies for their contribution of cream.

We are well on target for our aim to give £1000+ towards the cost of running the Village Link bus (a service which is under the jurisdiction of Lanchester Partnership) by the end of the year.

Our next 'gathering' will be in the Autumn on October 7th - there will be a reminder in the Village Voice nearer the time - and we do hope you will be able to join us in supporting this very worthy village enterprise while enjoying a most convivial village occasion.



*All seem to be chatting happily at the lunch tables in the newly refurbished Community Centre.*



*The organisers (Olive Simpkins and Mel Somersall on the right) and helpers pose for a photograph and it's all smiles.*

**2 PAIRS £99**

2 pairs of complete spectacles for only £99

options to upgrade to Designer Frames, Bifocals and Varifocals

- Pairs must be in the same prescription, add £50 for two different prescriptions.  
- All upgrade prices are per pair. Pairs with higher prescriptions may need upgraded 10% lenses as standard.  
- All lens upgrade prices are per pair.

1 Croft View | Lanchester | DH7 0HY | 01207 521840

[www.wadeopticians.com](http://www.wadeopticians.com)

# CROSSWORD 98

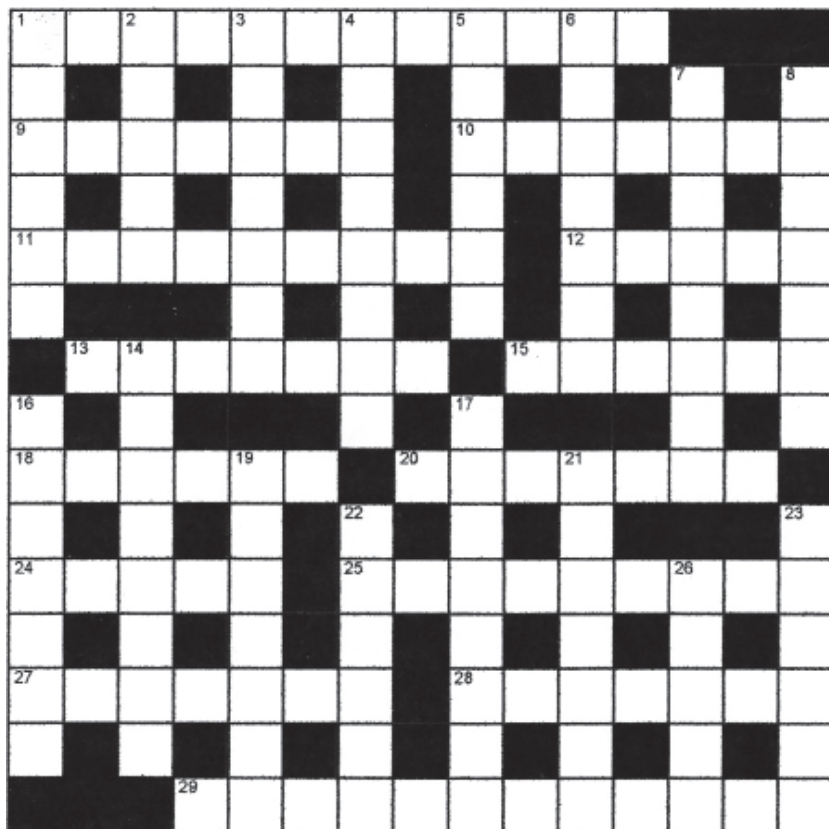

## ACROSS

1. Joint together (12)
9. Cut (7)
10. Entertainer with head for heights (7)
11. Moronic e.g. designed to be efficient (9)
12. Woollen cloth (5)
13. French artist (7)
15. Pointless (6)
18. Disturbing (6)
20. Annul (7)
24. Vauxhall car (5)
25. Latent ability (9)
27. Trailblazer (7)
28. Most direct route (7)
29. Prove I test as Bantu (12)

## DOWN

1. Part of a foot (6)
2. Thin strip of leather (5)
3. Dome (7)
4. NE matron makes trimming (8)
5. Subtlety (6)
6. N. American reindeer (7)
7. Violin and bow are pointless in limbo (8)
8. Red stew is spread about (7)
14. Appointment (8)
16. Disjointed (7)
17. Segment of spinal column (8)
19. Level upland (7)
21. Adapt (7)
22. Games people play (6)
23. Woolly coat! (6)
26. Balearic island (5)

## ANSWERS TO CROSSWORD 97

### ACROSS

7. conform
8. pilgrim
10. behind
11. a la carte
12. aria
13. emaciation
14. synchronize
19. pear-shaped
22. nous
23. molasses
24. pliant
25. alcohol
26. scratch

### DOWN

1. bone-dry
2. off Italy
3. bridle
4. citation
5. aghast
6. pint pot
9. malapropism
15. cohesion
16. Zanzibar
17. remould
18. furnace
20. reason
21. depict

Name \_\_\_\_\_

Address \_\_\_\_\_

Please send your entries (by deadline date on back page) to The Village Voice, c/o Lanchester Community Centre, Newbiggen Lane, Lanchester, DH7 0HY.

## CROSSWORD 97

There were 19 entries in last month's crossword competition.

Congratulations to Jim Rafferty of Greenwell Court who was the winner in the draw and will receive the £10 prize.

**Dave Donnelly**

**Witbank Garage** Hallgarth Building, Hallgarth Terrace, Lanchester, DH7 0HS  
Tel: (01207) 529192

**All Motor Vehicle Repairs**

**Clutches, Tyres, Batteries etc**  
**MOT Testing**

**Emerswood Bakery**  
Family Farmhouse Bakery

- \* Artisan Breads & Pastries
- \* Celebration Cakes
- \* Catering for any Occasion

Contact: Caroline Emerson  
t: 01207 528 980 m: 07427 524 779  
e: info@emerswoodbakery.co.uk  
w: www.emerswoodbakery.co.uk

**David Chapman**  
**Plumbing & Heating**

*Established 1981*

**WaterSafe Registered**

*For free estimate and advice*

Telephone: (01207) 521501  
Mobile: 07977 502536

## SUDOKU

There is just one simple rule in Sudoku. Each row and each column must contain the numbers 1 to 9, and so must each 3 x 3 box. See next month for answers.

3						8	2	
		8	3		9			
6			7					
		9			6			
2		7	8					
					7		5	4
5			4					1
	4			5				
		3			2	7		



## LADIES WHO LUNCH

Our latest lunchtime adventure has been to the Causey Arch Inn - somewhere we've always just bypassed on the way to somewhere else.

However, sometime ago, after dining at the Beamish Park hotel we noticed that the Causey Arch Inn looked quite interesting, and so it turned out to be.

It is really nice inside, country kitchen sort of decor, quirky pictures, comfy armchairs and

an open fire for when it gets cold. Very helpful, pleasant staff, fresh flowers on the table, soft background music. They don't have an extensive menu but the food was good, well cooked and nicely presented.

We sampled for starters Smoked duck salad with red onion chutney. Main courses were Lasagne with garlic bread and fresh crispy salad, Roast leg of lamb with minted gravy, veg

and potatoes, Chicken wrapped in bacon topped with melted cheese in Hunters sauce with chips and a fresh crispy salad, Pan fried trout with a prawn and herb sauce + vegs and garlic roast potatoes. For pud we had Passion fruit torte with cream, Chocolate mousse and Hot lemon drizzle cake with custard. A most enjoyable lunch - we may well go again!

**The Gourmet Girls**

## CRICKET CLUB NEWS

It has been a mixed bag for both the weather and results with too much lost to rain and then playing on heavily affected wickets. The firsts lost to Shotley and Tynedale and beat Ryton with two games with no play. Rhys Jones took 4-33 against Shotley but were well short batting. Then they knocked off a meagre target against Ryton, having restricted them well with Lee Murray taking 4-22 and Greg Patterson 3-12. Tynedale set a big score and we set off well with Jones, Halliday and Storey all getting 30+ and then Taylor making 48 but in the end we fell short to sit mid table at this stage.

The seconds have struggled to get a decent side out and as a result lost to Shotley and Whickham. In a low scoring game with Shotley, Paul Burn made 70 but no one else could support him to reach the target. Whickham was disappointing with only Sam Reynolds doing anything as he made 58. Then with a stronger side, the team had a fantastic tie at Tynedale as Steward 64, Wingfield 52, Rourke 50 and Hames 41 chased down 273.

The thirds have won and lost two, losing to strong Backworth and Marsden teams. Only Neil Graham with 44 against Marsden made any progress. Wins

were against Annfield Plain and Washington. Andy McConnell made fifties in both games with Alan McPhail taking 3-18 to finish off the Plain. Connor Hunt also bagged a fifty against Washington with both spinners McConnell and Tully taking 3 wickets apiece.

The under 18s have had low scoring wins against Annfield Plain, Ryton and Consett whilst being well beat by Blaydon. The 15s had an identical record against the same sides. The under 13s have managed only one game and lost to Consett whilst the under 11s have beaten Lintz, Consett and Blaydon in a great start.

## FUNDRAISER



Some of the people who attended the Community Centre on 12th June for a Coffee Morning for the Fraja Ellie Appeal. The morning raised a grand total of £180. Details of the fund can be found on [www.facebook.com/frajaappeal](http://www.facebook.com/frajaappeal) and [www.twitter.com/@frajaappeal](http://www.twitter.com/@frajaappeal).

## FIRST COMMUNION



A local family of travellers combined with a family from Nottingham for 13 children to receive their First Holy Communion at the All Saints R C Church in the village on Saturday May 24th. The arrival of the horse and carriage and two stretch limousines was a magnificent spectacle.

## Mobile PC Engineer



No Call-out Charges  
Reasonable Rates  
Cisco Certified  
Repairs, Servicing, Upgrades, Diagnostics  
Who you Gonna Call?

## Crashbusters.

0191 389 0900 or 07855581013

email: [crashbusters@gmail.com](mailto:crashbusters@gmail.com)  
[www.crashbusters.co.uk](http://www.crashbusters.co.uk)

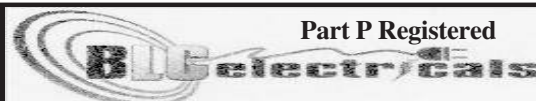

Part P Registered

Specialising in Rewires, Inspections & Testing. All types of electrical work undertaken. NO JOB TOO SMALL

Call Brian 01207 283944 or

07534739335

ALL WORK GUARANTEED



## ADVANCED DECORATING

FREE ESTIMATES



David Gallagher

Painter and Decorator

4 Woodside Tce,  
Stanley

Co. Durham DH9 7HG

01207 231338

07887 881396

[davidg3001@talktalk.net](mailto:davidg3001@talktalk.net)

[www.advanced-decorating.org.uk](http://www.advanced-decorating.org.uk)

## Jeff Smith School of Motoring

Lanchester Based



- Online Theory & Hazard Training completely FREE
- Gift vouchers available
- Major cards taken

Call:- 01207521201 or 07810870378  
[www.jeffsmith-som.com](http://www.jeffsmith-som.com)

## Lanchester Village Taxis LTD.



Telephone 01207 **588888** Est. 1986

24 Hr. number 07951 745335

AIRPORTS OUR SPECIALITY

CARS - PEOPLE CARRIERS - MINI BUSES

Fully licensed and insured

Lanchester Based over 23 years

## ANSWER TO LAST MONTH'S SUDOKU

2	6	8	1	9	5	3	7	4
7	3	1	4	6	8	9	2	5
9	5	4	7	3	2	1	6	8
3	4	9	8	7	6	2	5	1
8	2	7	5	4	1	6	9	3
6	1	5	9	2	3	8	4	7
4	7	3	6	8	9	5	1	2
5	8	6	2	1	7	4	3	9
1	9	2	3	5	4	7	8	6

# WHAT'S ON?

## PACT meeting

The next PACT meeting will be on Tuesday 1st July at 6.30 pm in Burnhope Primary School. All welcome.

## Vintage Tractor Club

The next meeting will be held on Wednesday 2nd July at 7.30 pm in Crinnions.

## Open House

Everyone is welcome at the Open House in the Chapter House of the Parish Church on Thursday 3rd July, 11.30 am to 1.00 pm for a light lunch.

## LMVC Annual Concert

Lanchester Male Voice Choir will present its 46th Annual Concert on Friday 4th July at 7.30 pm in Lanchester Methodist Church. Guest artists will be Northern Brass (by kind permission of the Royal Northern College of Music) and a local young artist, David Harris, organist. Tickets £7, Patrons and concessions £6, children £2.

## Country Market

The next market will take place on Saturday 5th July from 10 am to 12 noon in the Methodist Church.

## Short Circuit Walks

5th July, Hethpool and Kirknewton, 5.5 miles. Assemble in Wooler (car park at north end of village NT989282) at 10.30 am to car share to start of walk. 19th July, Derwentcote/Lintzford/Chopwell Woods, 5.2 miles. Meet at the car park on south side of A694, 500m west of junction with B6310, NZ132563.

The Village Voice Page 18

## Lanchester Show

The new and improved Lanchester Agricultural Show will take place on Sunday 6th July at the usual location at Newhouses Farm. There will be a wide range of horse classes, cattle and sheep classes, a dog show, a craft tent, a beer tent, on-site catering and many family-orientated attractions, such as a climbing wall and bungee trampolines. Come along for a fantastic day of family entertainment. Adults £5, children £3, infants free, family £12. Children in the infant and junior schools in the village will be offered free tickets too!

## Churches Together

Dates for Summer Songs of Praise are, all at 6.00 pm: July 6th at the Methodist Church; August 3rd at the Catholic Church; September 7th at the Anglican Church. All are warmly welcome.

## WI

Our next meeting will take place in the Community Centre on Monday 7th July at 7.15 when Brian Harrison from the Consett and District Local Heritage Initiative will speak on local history. The competition is a time capsule artefact. Visitors are very welcome and the cost of the evening is £2.

Members going on our outing to Sizergh Castle on 16th July will be picked up at 8.30 at the Green School layby.

## Flower Club

On Wednesday 23rd July at 2.00 pm in the Community Centre, Miriam Holmes will give a demonstration 'Around the World on a Rainbow'.

## Wildlife Group

On Tuesday 8th July there will be a visit and guided walk at Thrislington Quarry. Meet in the Community Centre car park for 7 pm to share transport. Please contact Elaine on 01207 520063 if you intend coming.

## Willow Burn Fair

Willow Burn's Summer Fair will be held from 11am-2pm on Saturday 12th July in the hospice garden (or St Bede's if wet). Stalls include home-baked cakes and savouries, home-made crafts and novelties, goody bags, games and entertainment for the kids, bric-a-brac, tombola, raffle and refreshments. This year's event will be extra special as not only is it the hospice's 25th Anniversary, it will also take place against the backdrop of the new Day Hospice.

## Junior/Family Wildlife

On Sunday 13th July there will be a visit to Stanegate and Muckle Moss in the Hadrian's Wall area. Meet in the Community Centre car park at 9.30 am. We will not be back for 12 noon so a picnic lunch would be a good idea. Speak to Elaine 01207 520063 or Noel 01207 560684 for more information.

## New fitness classes

Tai Chi at Croft View Halls every Thursday, 6-7 pm, £2. Kettlebells at St Bede's School on Mondays 5-6 pm, £2. All welcome. Contact: Rebecca Haynes on 01207 218 505 or email r.haynes@leisureworks.net for more information.

## Lanchester Choral Society

Invite you to join us for our show 'An Evening at London's West End Theatres' when we will be introducing you to some of the stories behind the famous theatres and offering many popular songs from shows, including Les Misérables, My Fair Lady, The Lion King, Oliver and a wonderful selection from Andrew Lloyd Webber musicals. Performances on Thursday 17th and Friday 18th July commence at 7.15 pm in the Methodist Church. Tickets (£8 including refreshments), contact Lynn 01207 521458 or Maureen 01207 520172.

## Mothers' Union

The meeting on 16th July, 7.30 pm in the Chapter House is the AGM followed by a Faith Supper with wine.

## Kids' Club Activities

Everyone is welcome at the Community Centre for these activities:

**Thursday 31st July**, Little Kickers, 2-3 pm.

**Monday 4th August**, Film, 2pm.

**Thursday 7th August**, Scales and Tales animal encounter, 2-3 pm.

**Monday 11th August**, Film, 2pm.

**Thursday 14th August**, Mini-Mixers (pre-book) 2-3 pm.

**Monday 18th August**, Film 2pm.

**Thursday 21st August**, Messy play, 2-3 pm.

**Thursday 28th August**, Crafternoon, 2-3 pm.

**Monday 1st September**, Film 2pm.

All activities are £2. Please pre-book for Mini-Mixers, tel 521275.

Look on Facebook or on our notice board for details of the films to be shown.

## CHALLENGES AHEAD FOR BOWLERS

Lanchester Bowling Club is one of 30 clubs to have received a letter from Durham County Council saying that from next year the Council will not be maintaining bowling greens. Two club members attended a meeting at County Hall and gained the impression that while the council did not want to close bowling clubs down, budget cuts would not allow them to go back on this decision. The Council say they will give clubs a 35 year lease on their greens and make grants available to buy equipment and give advice and assistance to clubs to support them.

The current situation in Lanchester is that the club owns and maintains the pavilion and benches, the council maintains the surrounding areas, and the club pays the council a fee to maintain the green. The council says, and the club does not dispute the figures, that the fee paid is only a fraction of the cost incurred. Other clubs in the area, which are the club's opponents in league matches, have different considerations. Some are enclosed behind security fencing while others are in large public parks. Most clubs have council owned and maintained pavilions. The club committee have resolved to do their utmost to keep the club going but they recognise difficult decisions will have to be made. There are many challenges ahead both for their members and for other clubs in the area.

We at the Village Voice wish the club well and hope that this very British of sports will stay alive in our village and that the pleasant nature of the green area will remain an asset to the village.



# TENNIS NEWS AT THE NET!

Continued from Page 20

Association, the Great British Tennis Weekend, was a great success. It was a busy day for coaches and helpers alike with new players attending and enjoying all aspects of the sport. Time slots were provided for people to book and enjoy sessions including Free Play, Family Play, Target Serve, the Tennis factory for little ones and Cardio Tennis for the older folk!

The annual strawberry tea and club barbeque will take place respectively on Sunday 22nd June and Saturday 26th July.

Coaching is continuing on the grass courts on Monday evenings. Any information about the sessions can be obtained at the number below.

For details and information about the club, please contact Dennis Laycock on 01207 520278.

## IT'S A KNOCKOUT

Continued from Page 20

with water challenges. The varied obstacle course and the ingenious way of playing 'table' football by children were well worth playing and watching. At various points the pupils gathered together for dancing to music where they could act out the songs, and it was also a very convenient way to form them in lines as necessary. The music that was

played certainly added to the fun atmosphere of the show.

At the end of the school day a BBQ was set up for 350 parents, who were also able to tackle some of the equipment and enjoy the music. Three members of staff, Chris Boddy, Mark Stephenson and Peter Taylor cooked the food.

It was certainly an all action day for pupils and staff and one to remember.



The bouncing hopper challenge was hard work for the competitors

The great, exciting, and competitive 'table' football game



## THURSDAY CLUB OUTING

Continued from Page 20

we just knew that in the misty distance was the beautiful vista of the castle on Holy Island - we all have imagination and sometimes just need to use it a little.

Once we'd crossed the causeway (some valiant pilgrims were coming over via the pilgrim way and were up their knees in water - determined dedication) it was off to explore. Some went to the castle, some to the Priory, some down to the harbour and of course, some went off to the Mead shop.

Then, having had our fill of the island, it was back on the bus and on our way

to Doxford Hall - what an exquisite place and what a delightful afternoon tea we all enjoyed in the beautiful setting of the Georgian drawing room with shafts of sunshine slanting through the windows.

We didn't quite make it to tea on the terrace, which had been the plan, but even so, most enjoyable. After tea we were able to have a wander around the hall and so met all the interesting life-size wire dogs that are scattered around to give folks a welcome.

We arrived back in Lanchester well replete with good food, good company and having had a good day out.

Ophelia INTERIORS ..creating beautiful spaces

We offer personal One to One interior design service which includes:-

- Soft furnishing
- Upholstery
- Curtains
- Lighting
- Accessories
- Furniture
- Flooring
- Decorating

Visit our website for more details.

www.opheliainteriors.co.uk/  
E- paula@opheliainteriors.co.uk  
07917801462

Lanchester Bridal Complete wedding service under one roof. Bridal and bridesmaids gowns, bespoke wedding tiaras and jewellery.



Specialist alteration service available. Appointments available but not required.

5 Front Street, Lanchester, DH7 0LA  
TEL: 01207 437241

Sew What

My home furnishing service

From Hand Made Curtains to Garment Alterations

Call Alice on 01207 529797  
or mobile 07913 789080

Free collection and delivery within local area  
No job too small

Beautilley

Mobile Beauty and Sports Fitness Therapy



Let Beautilley come to you and enjoy a salon/spa experience in the comfort of your own home

Call Ann on: 07534775077

Email: beautilley@hotmail.com

Facebook: www.facebook.com/MobileBeautilley  
AndSportsFitnessTherapy

LANCHESTER DAIRIES LTD

PASTEURISED FULL AND LOW FAT MILK - FRESH CREAM - ALL DAIRY PRODUCE  
01207 521826

Fresh Milk Daily



Inc. Bill & Geoff's Real Dairy Ice Cream





# TENNIS NEWS AT THE NET!



The summer tennis season is well under way with club and league matches being played, despite an inclement start to the year. Almost all the junior matches in the Aegon league have been completed, with the mini red team (under 8's) doing exceptionally well against larger clubs. Although the under 12 boys team was below strength, they too, were able to hold their own in close matches. The national initiative from the Lawn Tennis

*Young and not so young taking part in the Cardio section at the Great British Tennis Weekend.*

**Continued on Page 19**

## IT'S A KNOCKOUT

What an extravaganza! This was something completely new for Lanchester EP school pupils. A professional 'It's a knockout' team from the north west put on a really good fun event for the children on a glorious June day. There were twenty four teams divided into their respective houses who took part in this highly competitive occasion, just as it used to be on television. The equipment was of the blow up sort and seven types of activities were set up including some



**Continued on Page 19**

*Dancing to the Macarena*

## THURSDAY CLUB OUTING TO LINDISFARNE



*Members enjoying tea at Doxford Hall*

So - it was raining - did that cloud our spirits? Definitely not - there was a cloud of happiness over the bus as the Thursday Club and friends headed off for a day out to the holy island of Lindisfarne, which is such a magical destination. We stopped at the Barn at Beal for lunch, a lovely

**Continued on Page 19**

## NEXT DEADLINE

Please send any **articles** for the next edition of the Village Voice by Tuesday 15th July. The deadline for **adverts** is 13th July.

Published by Lanchester Publications Ltd, 49 Lintzford Road, Rowlands Gill, NE39 1HG and printed by Durham County Council, Design and Print, Comeleon House, Tanfield Lea Industrial Estate North, Stanley, County Durham, DH9 9NX. Tel: 03000 261414. The views expressed in this periodical are not necessarily those of the publishers. Whilst all efforts are made to check the authenticity and accuracy of all articles submitted for publication, occasionally something is bound to be printed incorrectly. Please let us know and we will endeavour to correct the mistake.